MODEL	REF	CUSTOMER	HP	VOLTS	AMPS	HZ	RPM	ROTATION	CAT. NO	DESCRIPTION / REMARKS
K55HXSGA-8665	----------	STANDARD	3/4	230	4.4	60	1075	C.CW LEAD END REV	8665	

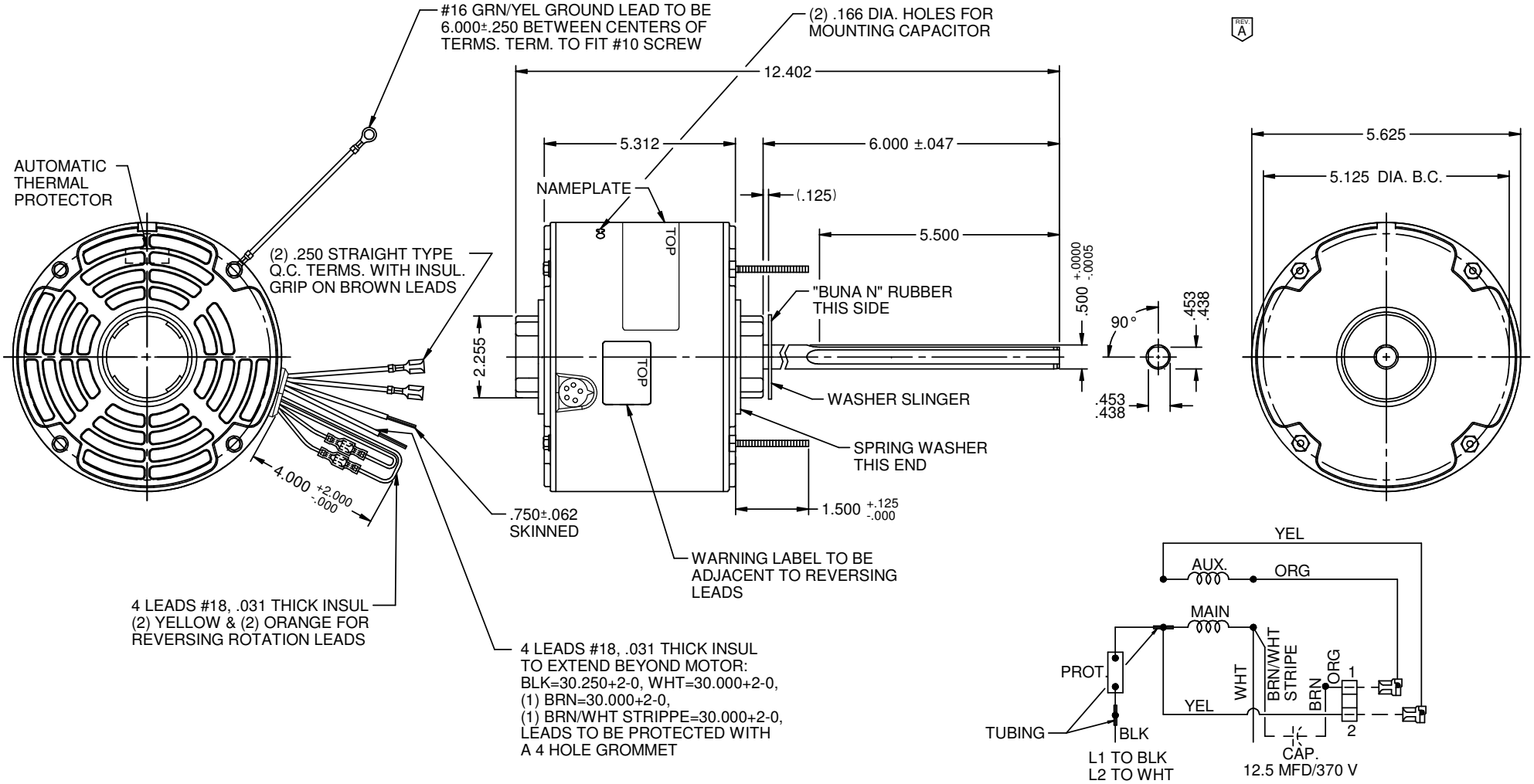

NIDEC MOTOR CORPORATION 07-May-19

REFER TO S.E.I.M. 24-1

REVISION RECORD FOR: ECO: E34261

DELETED NOTE INFORMATION

DIMENSIONS ARE FOR REFERENCE ONLY

UNLESS TOLERANCE IS SPECIFIED

NIDEC MOTOR CORPORATION

INFORMATION DISCLOSED ON THIS DOCUMENT IS CONSIDERED PROPRIETARY AND SHALL NOT BE REPRODUCED OR DISCLOSEDWITHOUT WRITTEN CONSENT OF NIDEC MOTOR CORPORATION

ISSUED BY :	ENGINEER APPROVED :	TITLE	CODE	ITEM NO.	REV	SHEET NUMBER	DWG SIZE	REVISION DATE :
E. GONZALEZ	K. MORT	CUSTOMER DETAIL DRAWING	V02	823363	A	1 OF 3	B	07-MAY-19

V02_NMCB (MAR-2014)

SOLIDEDGE