MODEL	REF	CUSTOMER	HP	VOLTS	AMPS	HZ	RPM	ROTATION	CAT. NO	DESCRIPTION / REMARKS
KA55HXSAB-841	----------	STANDARD	1/2	208-230	3.9	60	825/2 SPD	REVERSIBLE	3183	

SUPPLIED DETACHED:
1-CAPACITOR (10 MFD-370 VAC)
1-CAPACITOR CAP
1-CAPACITOR CLAMP
2-MOUNTING RINGS (2.50 DIA.)
2-#10-24 SCREWS
1-SHAFT KEY
1- BUSHING

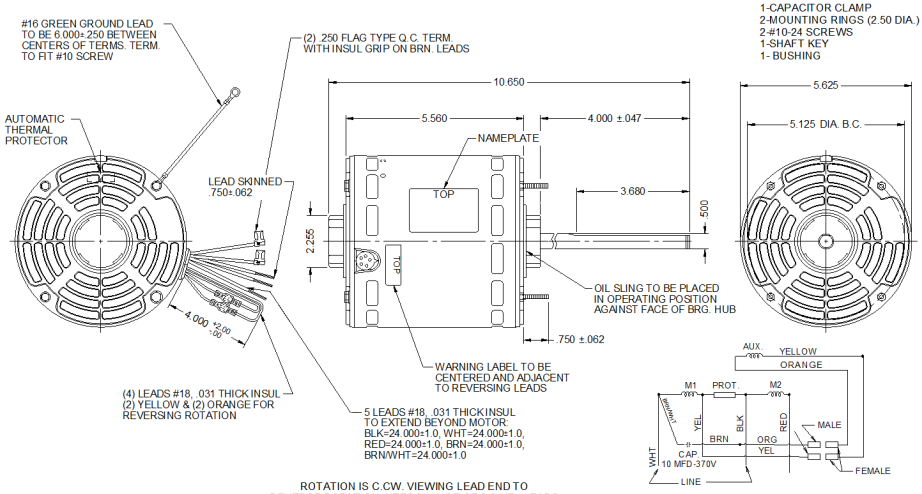

ROTATION IS C.CW. VIEWING LEAD END TO REVERSE ROTATION INTERCHANGE ORG & YEL LEADS

NIDEC MOTOR CORPORATION 31-Oct-18

REFER TO S.E.I.M. 24-1

REVISION RECORD FOR: ECO: E32195
CREATED NEW DRAWING

ISSUED BY: F. GARCIA
ENGINEER APPROVED: P. RODRIGUEZ

DIMENSIONS ARE FOR REFERENCE ONLY

UNLESS TOLERANCE IS SPECIFIED

NIDEC MOTOR CORPORATION

INFORMATION DISCLOSED ON THIS DOCUMENT IS CONSIDERED PROPRIETARY AND SHALL NOT BE REPRODUCED OR DISCLOSED WITHOUT WRITTEN CONSENT OF NIDEC MOTOR CORPORATION

TITLE	CODE	ITEM NO.	REV	SHEET NUMBER	DWG SIZE
CUSTOMER DETAIL DRAWING	V02	823489	--	1 OF 3	B

REVISION DATE: 31-OCT-18

V02_NMCB (MAR-2014)

SOLIDEDGE